

PARCEL 7

A PORTION OF THE SE 1/4 OF SECTION 26, A PORTION OF THE NE 1/4 OF SECTION 35 & A PORTION OF THE NW 1/4 OF SECTION 36,
TOWNSHIP 20 NORTH, RANGE 14 EAST, W.M., KITTITAS COUNTY, STATE OF WASHINGTON

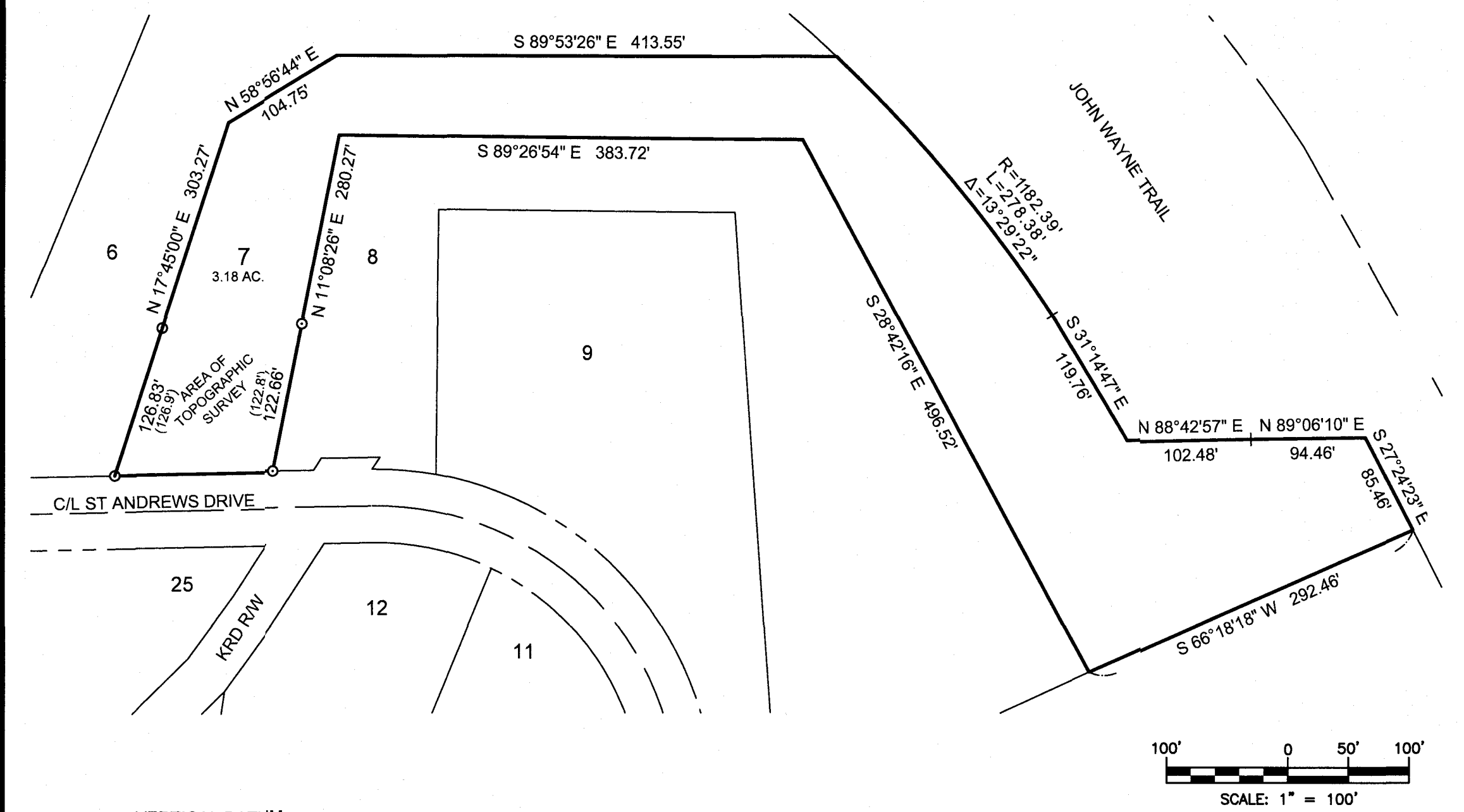
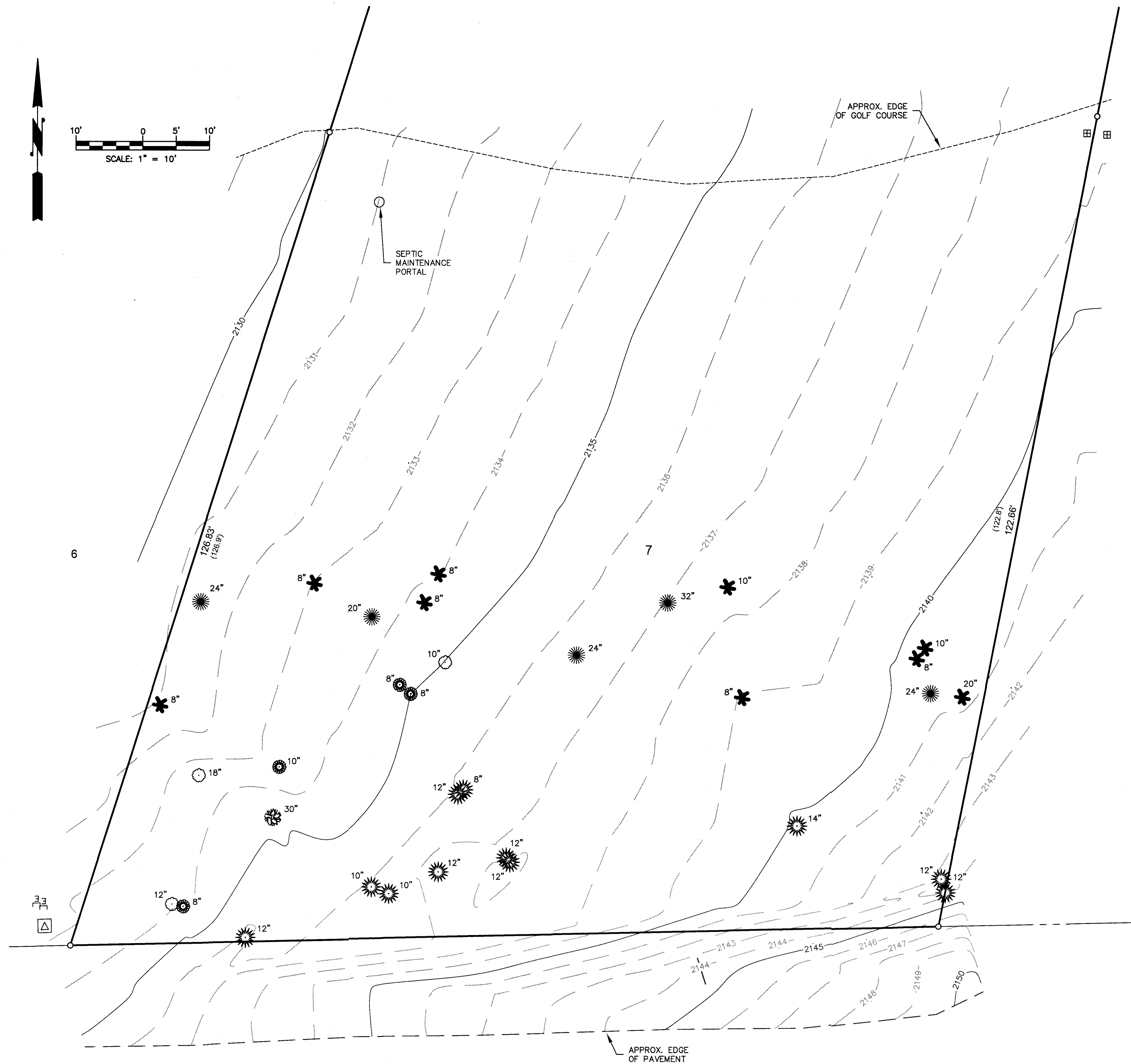

VERTICAL DATUM:

NAVD 88
CONTOUR INTERVAL-ONE FOOT.

NOTES:

1. THE PURPOSE OF THIS SURVEY IS TO IDENTIFY THE TOPOGRAPHY ON A PORTION OF PARCEL 7, BOOK 32 OF SURVEYS, PAGES 205-212.
2. THIS SURVEY WAS PERFORMED USING A TRIMBLE R10 GNSS & A TRIMBLE S7, 3" TOTAL STATION WITH RESULTING ACCURACY THAT MEETS OR EXCEEDS STANDARDS PER WAC 332-130-090.
3. THIS SURVEY WAS PERFORMED WITHOUT THE BENEFIT OF A CURRENT TITLE REPORT. THEREFORE, IT DOES NOT PURPORT TO SHOW ALL EASEMENTS, ENCUMBRANCES OR RESTRICTIONS OF RECORD OR OTHERWISE.
4. FOR ADDITIONAL SURVEY AND REFERENCE INFORMATION, SEE THE FOLLOWING:
• BOOK 32 OF SURVEYS, PAGES 205 THROUGH 212, AFN: 200606160014
AND THE SURVEY'S REFERENCED THEREON, ALL RECORDS OF KITTITAS COUNTY, STATE OF WASHINGTON.
5. THE FIELD WORK FOR THIS SURVEY WAS COMPLETED ON DECEMBER 9, 2019.

LEGAL DESCRIPTION:

PARCEL 7 OF THAT CERTAIN SURVEY AS RECORDED JUNE 16, 2006, IN BOOK 32 OF SURVEYS, PAGES 205 THROUGH 212, UNDER AUDITOR'S FILE NUMBER 200606160014, RECORDS OF KITTITAS COUNTY, STATE OF WASHINGTON.

PARCEL INFORMATION:

PARCEL NUMBERS AND (MAP NUMBERS)

951931 (20-14-26000-0005)
956960 (20-14-26000-0011)

ADDRESS:

NONE ASSIGNED
CLE ELUM, WA 98922

LEGEND

- FOUND 5/8" IRON ROD & CAP, LS 18078
- () RECORD INFORMATION
- * FIR TREE
- ☼ PINE TREE
- ☉ DECIDUOUS TREE
- ⊙ HEMLOCK TREE
- ☼ CEDAR TREE
- ☼ DEAD TREE
- ⊞ WATER METER
- ⊞ ELEC. TRANSFORMER
- ⊞ ELECTRICAL MARKER POST

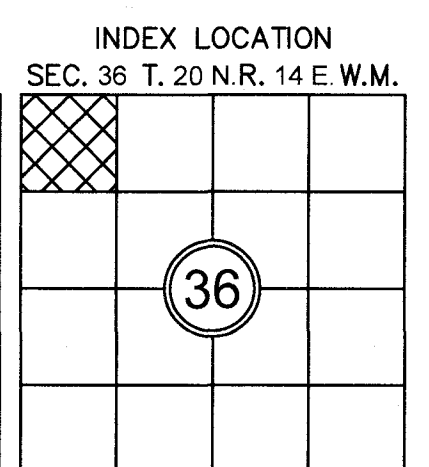
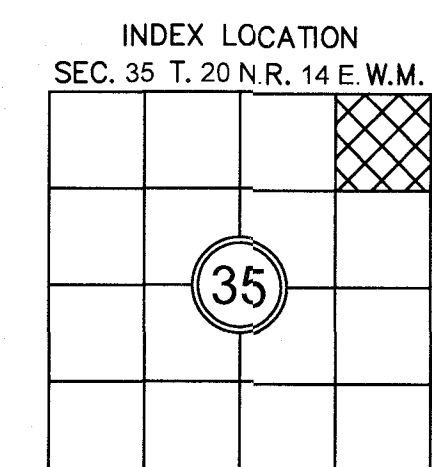
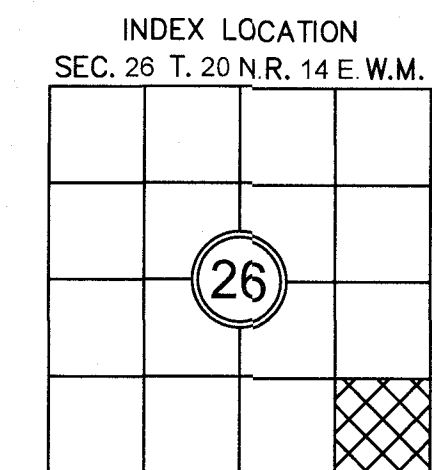

REVISIONS	DESCRIPTION	BY	DATE

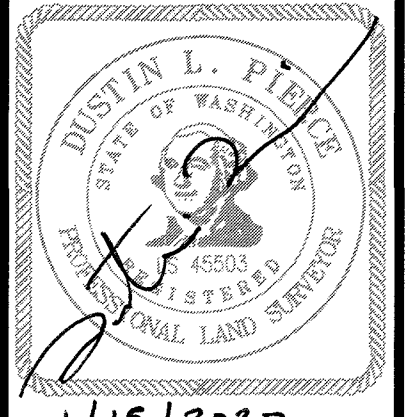

JAY FREES
TOPOGRAPHIC SURVEY

Compass
ENGINEERING & SURVEYING
Western Washington Division
165 NE Juniper Street, Suite 201 • Issaquah, WA 98027 • Phone: (425) 392-0250
Eastern Washington Division
407 Stillwater Blvd. • Cle Elum, WA 98922 • Phone: (509) 674-7433

JOB NO.	19143
DATE	12/2019
SCALE	AS NOTED
DESIGNED	N/A
DRAWN	G.W.
CHECKED	D.L.P.
APPROVED	D.L.P.
SHEET	1 of 1